

# UVee T4000

Hands, Feet, Legs UV Therapy Systems

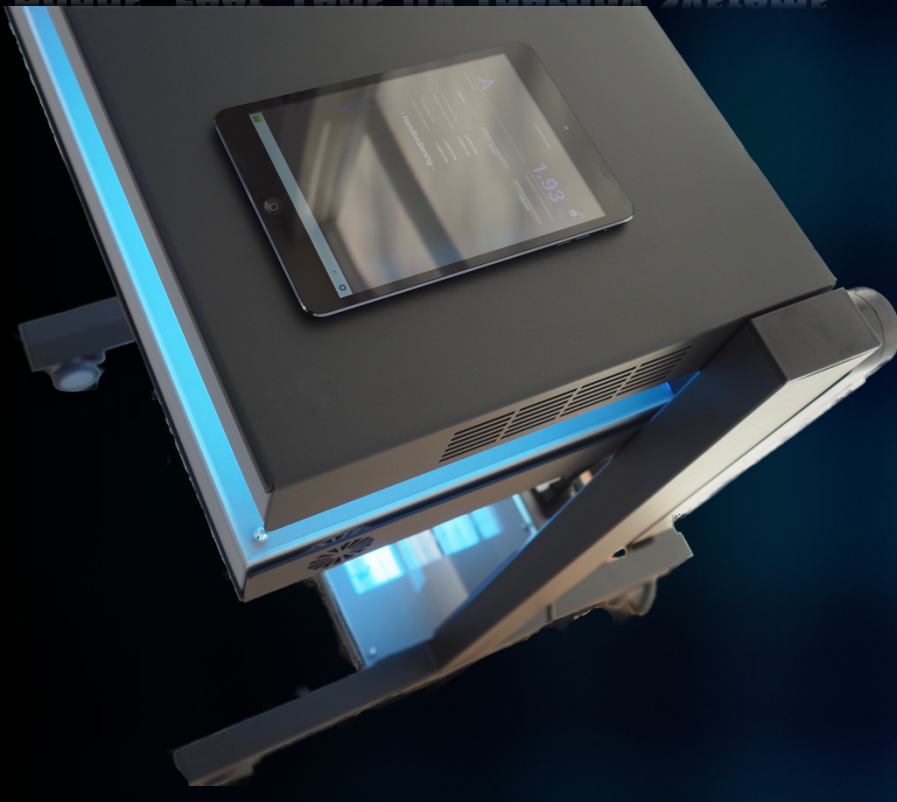

UVee

sales@uvee.be - www.uvee.be - UVee  
innovative excellence

# T4000 UV Therapy System

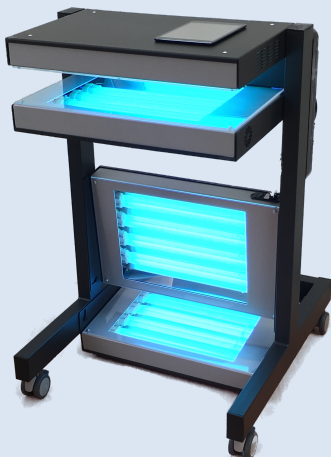
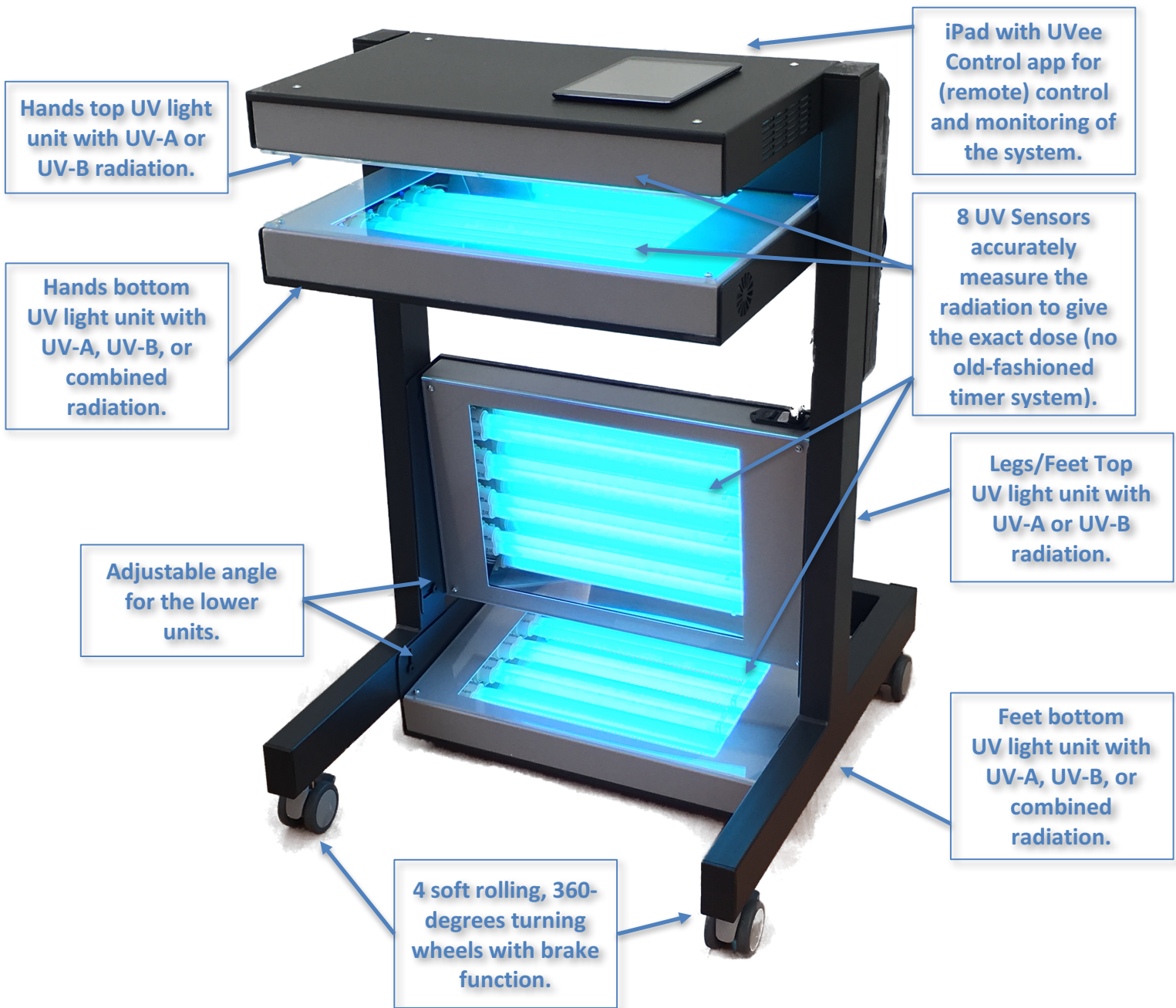

**T4000** System for hands, legs, and feet

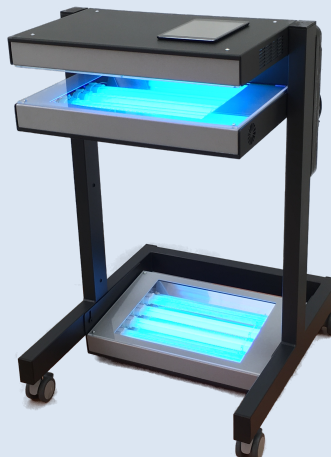

**T4100** System for hands and feet

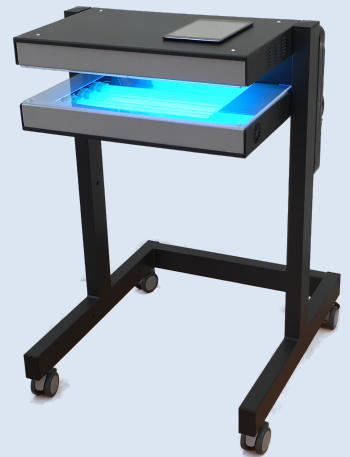

**T4200** System for hands only

# UVee Control iPad app



All UVee Therapy Systems are operated using the UVee Control iPad app. The Apple iPad can be fixed on the system or can be installed in the doctor's or operator's office for remote control and monitoring of the system.

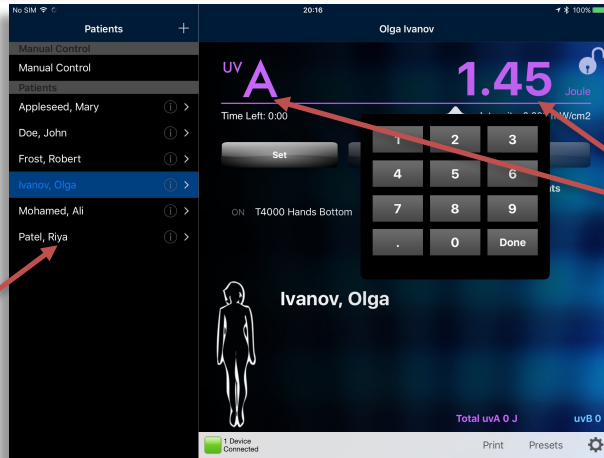

Fully detailed patient database with treatment history and automatic calculation of next treatment dose (all details can be printed).

Select uvA or uvB and set the dose by simply pressing the UV-type or the dose value.



An animated indicator, a countdown timer, the measured radiation level and the dose are shown when the system is in operation.

The complete patient's treatment history is visible on the screen, including the total dose the patient has received so far.

The status of the system is continuously visible on the screen and it can easily be stopped in case of emergency.

12 presets can be defined, depending on the skin type of the patient.

For each new treatment for a patient, the system will automatically calculate the dose, based on several adjustable parameters which are set by the doctor. A manual override is of course always possible.

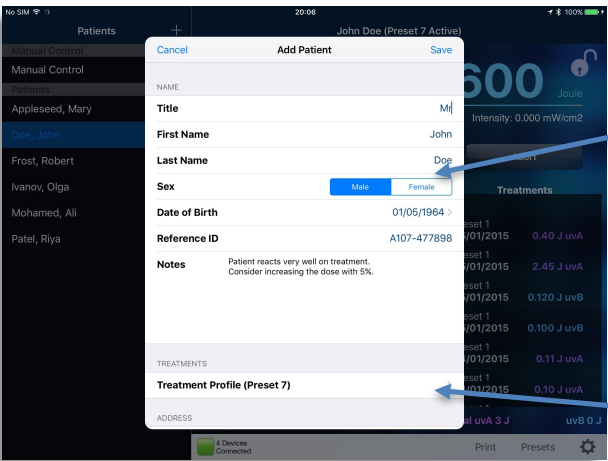
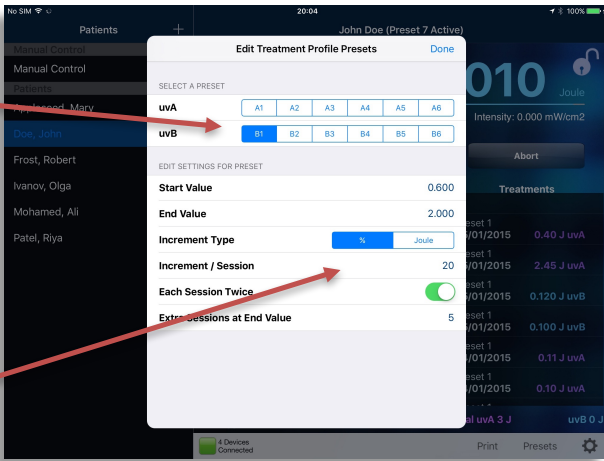

The information for all patients is stored in the iPad and can be securely backed up to an external system.

The patient's treatment settings can be selected from 12 presets or, if required, the patient can have a unique profile.

## iPad Controlled

The Apple iPad control panel offers a break-through user experience to UV Therapy Systems.

*UVA and UVB sensors accurately measure the radiation dose.*

Simply set the dose in Joule and press Start. The iPad offers a full patient database, printable reports, different profiles per skin type, automatic patient history, and other features that can easily be extended by a simple online update.



## Ergonomic and Reliable

Our T4000 Hands & Feet UV Therapy System is designed for your patient's comfort with over 20 years of experience in UV Therapy.

The 4 UV units are *ergonomically positioned* to radiate hands, feet, and lower legs. Smoothly rolling wheels allow the unit to be moved towards the sitting patient so there's no need of "stepping in" the device. The iPad control panel can be viewed by the doctor and the patient.

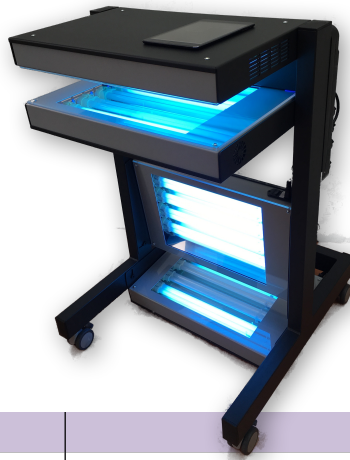

## Secure and Economical

The UVee T4000 is built with the latest technologies, using reliable components for a *long trouble free lifetime*.

The device is made out of sturdy metal. Safe, easy to clean acrylic covers protect the lamps. The 4 UV units can be replaced independently, if required.

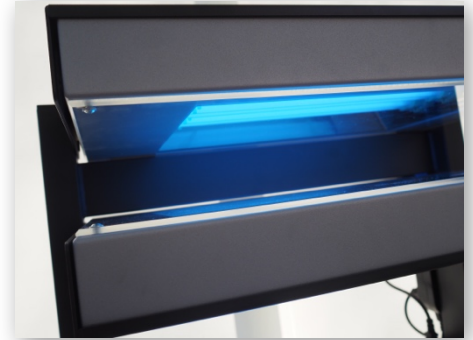

<b>Models</b>	
• <b>T4200</b> with UVA, UVB, or UVA & UVB	2 Units for Hands Treatment
• <b>T4100</b> with UVA, UVB, or UVA & UVB	3 Units for Hands & Feet Treatment
• <b>T4000</b> with UVA, UVB, or UVA & UVB	4 Units for Hands, Feet, Legs Treatment
<b>Dimensions</b>	
• Outer	93 (h) x 70 x 70 cm
• Weight	50 kg (T4000), 45 kg (T4100), 40 kg (T4200)
<b>Lamps and Sensors</b>	
• UVB Lamps Philips PL36W UVB TL-01	16 or 4 (T4000), 12 or 4 (T4100), 8 or 2 (T4200)
• UVA Lamps Philips PL36W PUVA	16 or 12 (T4000), 12 or 8 (T4100), 8 or 6 (T4200)
• Electronic start	Yes
• Electronic run	Yes
• UV Sensors	8 (T4000), 6 (T4100), 4 (T4200)
<b>Mains</b>	
• Connection	230 V / 50 Hz
• Power	300W (T4200), 450 W (T4100), 600 W (T4000)
• Cos Φ	0,93 (electronic lamp control)
• Power Surge at lamps on	None
<b>Software</b>	
• On-board Firmware	Remote upgradable (using iPad Control Panel)
• Apple iPad Control Panel	Upgradable via Apple App Store
CE 93 /42 / ECC Classification	Class IIa
<b>Interfaces</b>	
• WiFi Network Connection (WLAN)	Yes
• Apple iPad Control Panel	Yes
• Built-in Real Time Clock	Yes
• Audible Alarms	Yes, on units and on control panel

# UVee

UVee bvba  
Technologielaan 3  
B-3001 Leuven  
Belgium  
+32 475 606 433